

LOWERHOUSE CRICKET CLUB.

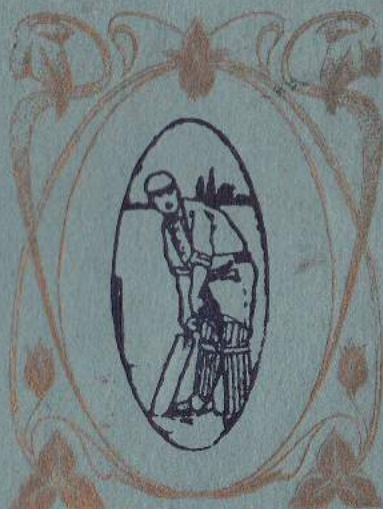

Grand Bazaar



Rose Grove Congregational School.



THURSDAY, FRIDAY, SATURDAY,

November 5th, 6th and 7th, 1925.

House Furnishers of Repute

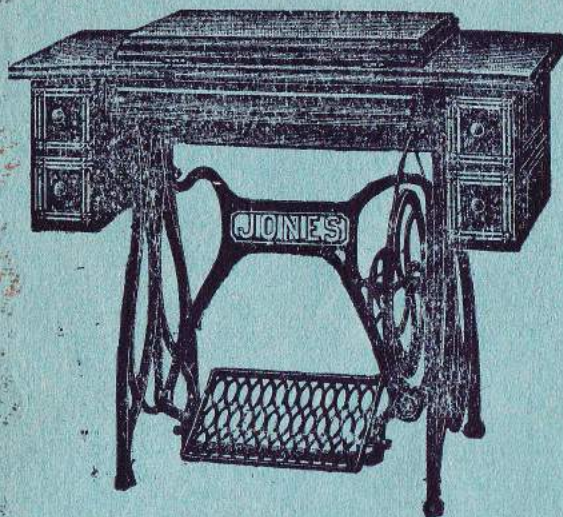

“JONES”
British Made
SEWING
MACHINES.

Easy Running.
Lessons Free.

WIRELESS CABINETS

Oak Antique Finish with
compartment below for
housing the Battery, &c.

FROM £4 12s. 6d.

And House Furniture
of Every Description.

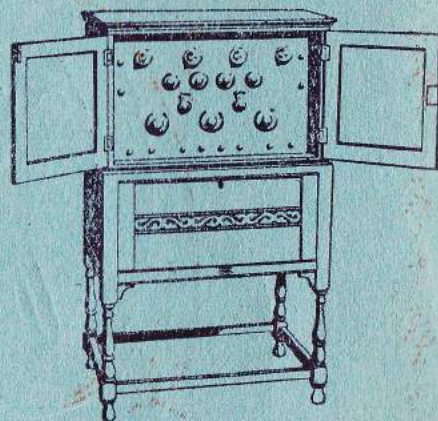

Wm. Marshall (Burnley) Ltd.

164/168 St. James' Street & Market Hall, Burnley.

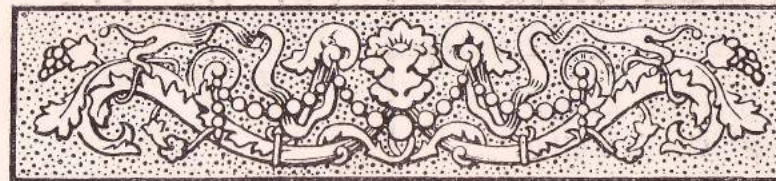

Lowerhouse Cricket Club



Official Handbook

OF THE

BAZAAR



*To be held in Rosegrove Congregational School,
On Thursday, Friday and Saturday,
Nov. 5th, 6th & 7th, 1925.*

PRICES OF ADMISSION:

Family Season Tickets 4/-, Single Season Tickets 1/6,
Thursday 1/6, after 6 p.m. 1/-, Friday 1/-, after 6 p.m. 6d,
Saturday, 6d. All Day. Bazaar opens each day at 3 p.m.
Children under 12 Half-Price excepting Saturday.



Ernest Dames,

Practical Ladies' and
Gent's Tailor.



Stylish Cut,
Perfect Fit,
Absolute
Satisfaction



ROSEGROVE LANE
BURNLEY.

Wells Bros. AND SONS.



Where the
. Wreaths .
Come From



MARKET HALL
BURNLEY.

Tel. 491.

Tel. 491



History of Lowerhouse Cricket Club.

PREVIOUS to starting on their present ground, there were two clubs in Lowerhouse playing under the names of "Garibaldians" and "Britannia," the first one playing on a ground near the Griffin Hotel and the latter one on a ground called the "Holme." In August, 1862, these two clubs met together and after their meeting approached the late Mr. James Dugdale, who let them have the field they now occupy and which has since been loaned to them by Messrs. Dugdale. The members in their spare time did the draining and relaying of the ground and eventually made a good playing pitch. Of the founders of the club, mention must be made of the father of the famous three brothers, Branch, who played such a prominent part in Burnley cricket, the father at this time working as a book-keeper in the mill at Lowerhouse. Mention must also be made of the late T. Holland, A. Wolstenholme, W. Whittaker, and T. Laycock, who took such a prominent part in playing, and also J. Varley, who was the first president of the club, and W. Smith, the treasurer, while of those who are still members of the club, and who also helped the club materially we have W. Wilkinson, J. Elliott, J. Clapham, and R. Grimshaw. We must also mention D. Haworth, who at that time was considered to be one of the finest left-hand bowlers in the district. On one occasion he was playing against Harwood, a noted club at this time, Charley Ullathorne being Harwood's pro. Haworth obtained four wickets in good time, but owing to a dispute arising about a batsman being given out l.b.w., the match was abandoned. It was contended that a batsman could not be given out l.b.w. to a left-hand bowler. Haworth subsequently went to Rochdale to join his brother in the business of a printer, and a few years ago he came over to Lowerhouse to be present at one of their matches. At this time Lowerhouse was a good local village team, and amongst its players was I. Walton, who was nick-named "Bray," after catching Bray out, who was then pro. at Turf Moor. C. Ingham was the wicket-keeper about this time, and it was quite an honour to him when he went to Old Trafford to assist Lancashire against Kent. James Wilkinson was also a good all round cricketer. After leaving Lowerhouse, he assisted Burnley in 1878, and rendered good service whilst playing at Turf Moor. James Hartley was also a player about this time, and ever since he has taken a great interest

WILLIE HOLT BURNLEY LIMITED BILLIARD WORKS ROSEGROVE

Tel. 353
Burnley.

On Main Tram
Route.



Overlooking
Railway
Station,
Rosegrove.

Where the 1923 Championship Tables were made.

EXPERTS AT BILLIARD REPAIRS

All kinds of Accessories in Stock. Send us your enquiries.

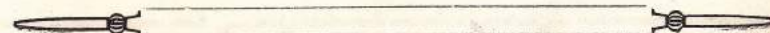

LET REDMAN'S

Traveller Collect Your
Grocery Order.

It Saves
Your
Time. ..

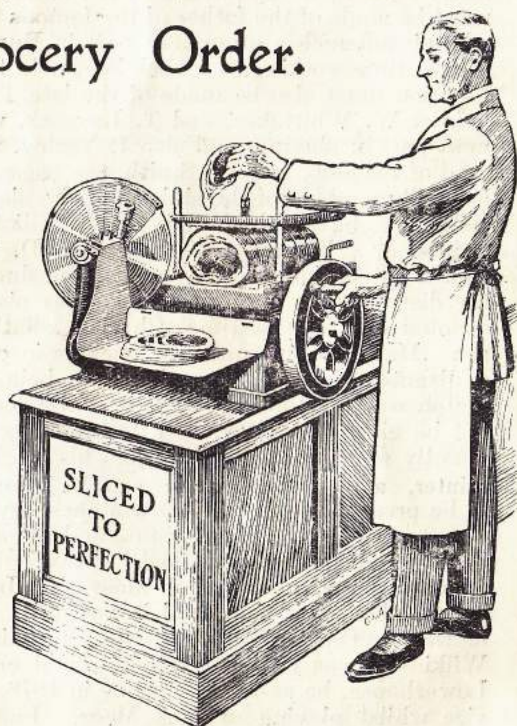

History of Lowerhouse Cricket Club—cont.

in the doings of both players and club up to the time of his death, H. Whittaker, P. Whittaker, W. Crabtree and T. Sagar must also be included in the list of players previous to the days of professionals. It was not until the year 1874 that Lowerhouse claimed a professional of their own, he being called Gibson Price, of Birkenhead, his salary being very small in comparison to present day professionals' salaries. On the whole, he did very well for the club, his average at the finish of the season being: batting, 9 innings, 1 not out, highest score 54, total runs 246, average 30.75; bowling, 25 wickets, average 17.2. Coming to more recent years, we have had some very good players, amongst whom might be mentioned the late Sam Barnes, Richard Holden, and J. H. Sherman, also W. Bowling, who is still a member and supporter of the club. In 1890, a most remarkable occurrence took place with regard to the club's prize for the best aggregate, S. Barnes and W. Bowling tying with 209 each.

One of the outstanding figures in connection with Lowerhouse is T. Shutt, who has filled professional engagements with Stalybridge, Perth, Howick, Liverpool Northern, Lowerhouse, Rishton, and Read, his performances with Lowerhouse with both bat and ball has been good, and as an amateur member of the team he knocked up three centuries, whilst he has hit up two centuries as an amateur for Burnley. His feats include in 1895, *173, which for a time stood as a Lancashire League record, his centuries in addition for Lowerhouse, *102 in 1909 and *113 in 1910. T. Shutt has also rendered splendid service with the ball, having the best average on record as an amateur, 76 wickets in 1910. Other centuries for the club are: Vost, pro., 112 and *110 in 1903; and *100 in 1905; R. Holden, *110 in 1896; J. Cook, 118 in 1901; W. Whittaker, 100 in 1906 and 122 in 1911. Lowerhouse have also produced a county player in J. S. Heap, who joined the staff in 1903. This does not in any way exhaust the list of excellent batsmen and bowlers who have done excellent work for the club, amongst whom must be mentioned M. J. Walker, W. Whittaker, J. J. Elliott, &c. To W. Cook (pro.) belongs the honour of having taken the most wickets in one season, 130 in 1920, while the highest aggregates for the club have been made by Harrison (pro.) 692 in 1913, and J. Cook (amateur), 555 in 1900.

In 1873, the first Amateur Athletic Sports was held at Lowerhouse on August 23rd, and these resulted in a profit of £11 16s. 9½d., the receipts being £30 5s. 3½d., expenses £18 8s. 6d. These



A. CAPSTICK,

Ladies & Gent's Tailor,

818 Padiham Rd., Cheapside,

BURNLEY.

*Mourning Orders Promptly
Executed.*

Style and Fit Guaranteed. 

F. Boardwell,

Baker and
Provision Dealer.

NEW LAID EGGS.

ALL KINDS OF POULTRY
FOODS KEPT IN
STOCK.

 Orders promptly attended to and
delivered.

756 Padiham Road,
Cheapside, Burnley.

— Ronald —

Bushby & Co.

House - Decorators,
Painting Contractors
and Motor Painters,

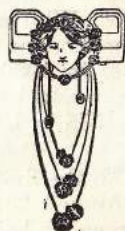

Rosegrove.

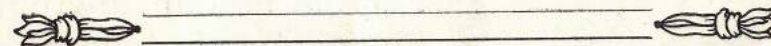

History of Lowerhouse Cricket Club—cont.

sports were held annually for a period of 32 years, the last being on June 24th, 1905.

Mr. Wilkinson the late secretary, was appointed in 1882, and with the exception of two years during which Mr. J. H. Sherman acted as secretary, he fulfilled this position until 1915. During his office as secretary, a few figures are given from the balance sheet which will no doubt be interesting. In 1882 the gate receipts were £19, members' subscriptions £34, number of members 93, total receipts £218, expenses £197, professional's wages £37. In 1892 the gate receipts were £49, members' subscriptions £61, professional's wages £110, total receipts £562 (including £300 from sports), and expenses £535. In 1902 the gate receipts, with the addition of refreshments, were £180, members' subscriptions £175, total receipts £648, expenses £591. In 1913 the gate receipts, with refreshments, were £169, members' subscriptions £172, total receipts £446. On the season's working, it showed a loss of £68; total members 570. In 1900 the committee had to make preparation for alterations to the ground owing to a new road being made to Rosegrove. This necessitated the building of a new pavilion and putting up good hoarding on one side of the field. The pavilion was built during the winter and was formally opened in May, 1901, by Mr. G. T. Gill, president of the Lancashire Cricket League, the total cost of alterations being about £400. Towards this, the committee had to get a loan of £250 from J. T. Dugdale, Esq., and it was for the purpose of clearing off this and also the overdraft at the bank that a bazaar was held in 1914.

League cricket was suspended for three seasons during the Great War, and when we came to start again in 1919 we were faced with a big cost of having all our fencing repaired and having to buy new seating for all round the field. To accomplish this we approached our president, Col. A. Dugdale, for the loan of £500, which he willingly loaned the club. He also lent us the money to buy and erect an Army Hut in 1921; this is used as a public tea room and one portion is used as a members' social and recreation club. We are still owing Col. Dugdale the loan and part of the cost of the Army Hut. The effort we are now making is to reduce or clear off these debts and other creditors.

We take this opportunity of thanking all members and supporters for their kind support, and hope that they will still rally around the old club and help to put it on a good sound financial basis. We, the Committee, are sure that all members and supporters will agree with us in tendering to Col. Dugdale our most sincere thanks for his kindness to the club.

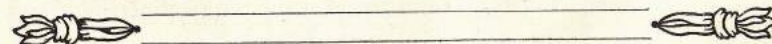

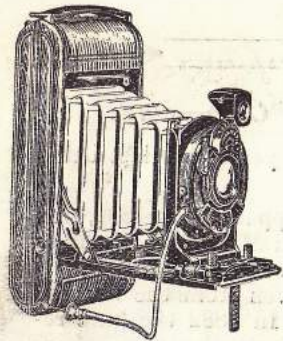

For the best in anything
Photographic, Indoor or
Outdoor Groups, Studio
Portraiture, Commercial
Work, Amateur Printing,
Developing and Enlarging

TRY

T. TAYLOR,

The Photographer,

77 STANDISH ST. (NEAR BANK TOP STATION) BURNLEY.

.....
If you are giving a PRESENT why not a KODAK, Prices from 9/6.
Professional Advice Prevents Failures.

DUERDEN'S BOTTLED BEERS and STOUT

BOTTLED BEERS.

	Per Doz. Pints	½-pints
Bass' Pale Ale	11 0	5 6
Salt & Co.		
Strong Ale	11 0	5 6
Burton Pale Ale	9 0	4 6
Salt & Co.		
Light Bitter Ale	9 0	4 6
Salt & Co.		
No. 1 Strong Ale	6 6	
Bass' Barley Wine		
Baby Bottles	6 6	

BOTTLED STOUT.

	Per Doz. Pints	½-Pint
Guinness' Extra Stout		
Direct from Dublin	11 0	5 6
Massey's Noted Stout	9 0	4 6
Duerden's Oat Meal		
Stout	9 0	4 6
Try our noted Cream		
Stout in Baby		
Bottles		5 6

Goods delivered daily and to any Address free by our own carts.
POST WILL RECEIVE PROMPT ATTENTION.

H. B. DUERDEN, LTD.,

2 & 4 FIR STREET, FULLEDGE, BURNLEY.



Bazaar Alphabet.



Ask for what you want and don't forget to pay for it.
Bring a good temper with you.
Come every day.
Don't worry, part promptly.
Excuse the persistency of the ladies, they're used to it.
Fully £500 is wanted, and as much more as we can get.
Go to every stall and all the entertainments.
Help us in any way you can.
Influence others to do so.
Join us at the opening (each day if possible).
Kindly stop at the Refreshment Stall.
Leave only your appetite at home.
Make friends with everybody.
Never turn a deaf ear to the ladies.
Open your note case when your loose money is done.
Purchase a season ticket.
Quietly submit to all reasonable entreaty.
Remember, the article you like may be gone to-morrow.
Send your children, give them a treat, and some money.
The entertainments are worth your patronage.
Undoubted value on every stall.
Voluntary subscriptions are not refused.
Willing hands will wait upon you.
Xcellent presents on every stall.
You may go further and fare worse.
Zealous friends know much better than you what you want.

CO-OPERATIVE JEWELLERS BURNLEY. TEL. 797.



*Cups, Watches, Medals and
Presents of all Kinds.*



Popular Prices.



QUALIFIED OPTICIANS.

TIE-TAB COLLARS

*No Worry! No Tugging !!
No Langwidge !!!*

10½d. Each — 3 for 2/6.

Do as your Neighbour does, wear "Tie-Tab" Collars.

DALTONS'

Your Outfitters,

7 Burnley Rd., Padiham. Next to Empire, Burnley.

RECORDS OF THE CLUB

LIST OF PROFESSIONALS.

1874—Gibson Price	1898—B. Gregory and A. Wardle
1875—S. Gascoyne	1899—B. Gregory and T. Shutt
1876—S. Gascoyne	1900—B. Gregory
1877—A. Thornton	1901—B. Gregory
1878—J. Sykes	1902—T. Poole
1880—H. Hibbert	1903-4-5—E. Vost
1881—W. Mattock	1906—J. Pennington
1882—W. Mattock	1907—H. Anthony
1883—H. Slater	1908—H. Anthony
1884—H. Slater	1909-10-11—W. Tolson
1885—G. Porter	1912—W. Lees
1886—G. Waller	1913—R. Harrison
1887—F. Blake	1914—J. H. Atherton
1888—S. Thorpe	1915—G. A. Wilson
1889—S. Thorpe	1916—
1890—S. Thorpe, W. Hampson and W. Attewell	1917—
1891—G. Cort and G. Smailes	1918—
1892—J. Madden and W. Priestley	1919—W. Cook
1893—J. Goodband and J. Soult	1920—W. Cook
1894—S. Hardy and J. H. Brown	1921—W. Cook
1895—S. Hardy and A. Berry	1922—W. Cook
1896—S. Hardy and A. Berry	1923—J. A. Cuffe
1897—G. Porter and J. Lilley	1924—J. A. Cuffe
	1925—C. P. Carter

COMPARISON.

The points scored by Lowerhouse during the League period and their position are appended:—

Year	Points	Position	Year	Points	Position
1892.....	10	13	1909.....	27	eq. 6-7
1893.....	18	11	1910.....	30	eq. 2-4
1894.....	26	eq. 7-11	1911.....	29	5
1895.....	18	eq. 12-13	1912.....	17	14
1896.....	14	13	1913.....	19	eq. 11-12
1897.....	15	14	1914.....	13	14
1898.....	18	14	1915.....	29	eq. 5-6
1899.....	20	13	1916.....	20	eq. 9-10
1900.....	17	eq. 11-14	1917-18	No League.	
1901.....	24	9	1919.....	21	10
1902.....	25	9	1920.....	28	5
1903.....	23	9	1921.....	24	10
1904.....	21	eq. 11-12	1922.....	21	11
1905.....	24	9	1923.....	20	11
1906.....	30	eq. 4-5	1924.....	17	14
1907.....	28	eq. 5-6	1925.....	17	11
1908.....	31	eq. 4-5			

TEA ROOM



Presidents :

MRS. E. DRABBLE AND MRS. W. BAILEY.

Assisted by

Mrs. W. Croasdale

„ G. T. Cragg

„ J. W. Hargreaves

„ T. Lord

„ S. J. Dean

„ J. W. Fielden

„ J. Burrows

„ R. Dawe

Mrs. F. Walker

„ J. Bradshaw

„ G. Heap

„ F. McConnell

„ D. Hargreaves

„ M. Holden

Miss M. Etherington

„ A. Stanley

Batting and Bowling Averages.

BATTING—AMATEUR.

The principal batting and bowling averages 1887 to 1925, are as follow:—

	No. of innings	Times not out	Most in an innings	Total runs	Average
1887—S. Barnes	9	1	67	157	17.40
W. Bowling	16	0	64	240	15.00
1888—S. Barnes	11	2	53	156	17.30
W. Spencer	16	0	63	226	14.20
1889—R. Holden	18	1	70	442	26.00
S. Barnes	16	3	*55	235	18.10
1890—S. Barnes	19	1	41	209	11.11
W. Bowling	19	0	45	209	11.00
1891—H. Hemingway	20	0	38	228	11.80
S. Barnes	19	0	43	211	11.20
1892—R. Holden	20	0	45	270	13.10
J. H. Sherman	23	1	58	250	11.80
1893—S. Barnes	25	2	92	425	18.11
R. Holden	25	1	45	307	12.19
1894—S. Barnes	23	0	59	305	13.60
R. Holden	24	1	47	298	12.22
1895—J. J. Elliott	19	5	26	193	13.11
T. Shutt	18	3	*65	157	10.70
1896—R. Holden	20	3	*110	274	16.20
H. H. Noakes	22	1	39	224	10.14
1897—Thompson	18	6	37	282	15.12
Bolton	20	1	66	284	14.18
Walker	20	1	71	244	11.13
1898—H. Cudworth	17	0	85	286	16.14
R. Wearden	15	0	50	210	14.00
J. J. Elliott	22	5	*54	233	13.12
1899—R. Holden	18	3	31	205	13.10
J. J. Elliott	17	0	55	219	12.15
1900—G. Green	26	3	60	437	19.00
J. Cook	14	2	72	204	17.00
J. J. Elliott	23	1	*53	303	13.17
R. Holden	27	2	56	325	13.00
1901—J. Cook	25	2	118	555	24.30
G. Green	22	4	*57	414	23.00
M. Walker	21	2	*68	325	17.20

ASK FOR
Moorhouse's

PRIZE
MEDAL



PRIZE
MEDAL

Aerated Waters and
Non-Alcoholic Beers

WORKS :

**Moorhouse Street,
BURNLEY.**

Telephone 844.

Telephone 844

BATTING & BOWLING AVERAGES, Contd.

BATTING—AMATEUR.

	No. of innings	Times not out	Most in an innings	Total runs	Average
1902—W. Whittaker	26	0	81	507	19.13
T. Whittaker	26	1	41	385	15.11
M. Walker	21	2	*42	226	11.17
1903—J. Holland	19	3	77	334	20.14
R. Bolton	22	3	90	374	19.13
J. Cook	26	0	47	340	13.20
1904—T. Whittaker	27	5	*76	407	18.11
J. T. Binns	11	2	44	152	16.80
J. J. Elliott	22	2	67	305	15.50
1905—T. Shutt	16	1	*173	418	27.13
T. Harrison	21	2	66	369	19.18
T. Whittaker	24	3	*49	370	17.13
1906—T. Shutt	20	1	*82	502	26.80
W. Whittaker	23	2	*100	463	22.10
1907—A. Shutt	9	4	*33	94	18.40
T. Shutt	17	1	61	204	12.12
1908—W. Whittaker	22	2	84	470	23.10
T. Whittaker	23	2	*62	437	20.17
J. J. Elliott	23	2	*61	355	16.19
1909—W. Whittaker	20	1	93	456	24.00
T. Shutt	20	1	*102	448	23.57
1910—T. Shutt	21	3	*113	411	22.83
W. Whittaker	23	3	79	370	18.50
T. Whittaker	21	3	54	311	17.27
1911—W. Whittaker	24	2	122	539	24.50
M. Walker	22	2	85	470	23.50
L. Whittaker	14	4	35	203	20.30
1912—T. Whittaker	25	3	*66	375	17.05
M. Walker	23	1	68	357	16.23
1913—F. Brown	11	0	85	176	16.00
H. S. Hughes	15	0	69	222	14.80
1914—A. Spencer	21	4	75	401	23.59
J. J. Elliott	18	0	84	369	20.50
1915—H. Spencer	22	1	67	394	18.76
F. A. Brown	21	4	*39	268	15.77
1916—A. Spencer	22	3	67	541	28.47
W. Whittaker	18	3	*69	362	24.13
1917-8—No League.					
1919—J. Jackson	24	1	64	352	15.30
H. Smith	22	2	46	294	14.70

"SAY IT WITH FLOWERS"

JOHN BODDON, FLORIST,

*Wreaths, Crosses, Bouquets, &c. Cut Flowers
and Everything Floral.*

34 and 36 Howe Street, Burnley.

Telephone 822.

Everything for Cricket from Riley's—

WRITE FOR OUR CATALOGUE.

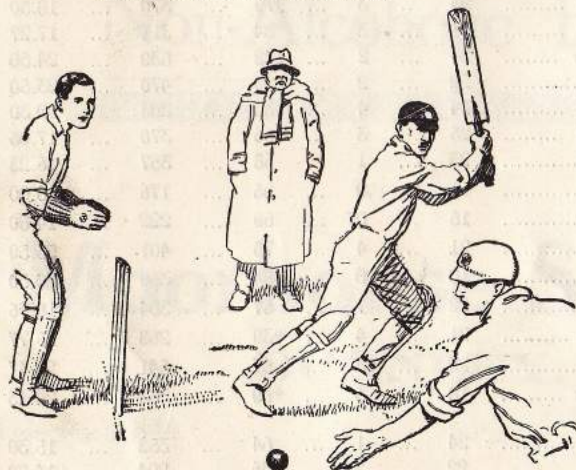

Bats, Balls, Wickets, Pads, Gloves, &c.—all of the very finest make and materials and guaranteed by Riley's to give complete satisfaction, otherwise they will be replaced or your money refunded. You are perfectly secure in buying by post from Riley's. Get a copy of their illustrated Summer Sports Catalogue.

TENNIS RILEY'S are equally well-known for the quality and reliability of their Tennis Rackets, Nets, Posts, Balls, Etc.

Catalogue on application.

E. J. RILEY, LTD., WILLOW MILLS, ACCRINGTON.

BATting & BOWling AVERAGES, Contd.

BATting—AMATEUR.

	No. of innings	Times not out	Most in an innings	Total runs	Average
1920—T. Shutt	21	—	67	266	12.66
H. Smith	22	5	*44	206	12.11
1921—G. B. Capstick	20	4	*55	245	15.31
R. Towler	24	2	*32	252	11.45
1922—R. Towler	20	5	*60	313	20.86
T. Shutt	21	5	*58	235	14.68
1923—L. Heap	21	5	*55	274	17.12
A. Spencer	21	1	36	217	10.85
1924—H. Haworth	19	1	36	218	12.11
A. Spencer	20	3	32	188	11.05
1925.—S. Smith	13	2	27	142	12.90
G. Smith	23	3	46	252	12.60

BOWling—AMATEUR.

	Overs	Maidens	Runs	Wickets	Average
1887—J. Sherman	810	53	256	38	6.28
1888—J. W. Haken	193	69	321	41	7.34
1889—F. Whittaker	136	49	198	27	7.90
F. Stephenson	83	18	186	19	9.15
1890—J. Carey	43.2	7	108	8	13.40
1891—J. Sherman	159.4	61	361	35	10.11
1892—Hemingway	46.1	31	410	33	12.14
J. Sherman	252.1	74	557	31	17.30
1893—W. Crabtree	59.2	9	201	7	28.50
J. Ashworth	82	13	234	8	29.20
1894—T. Shutt	58.1	10	172	13	13.30
1895—T. Shutt	267.1	61	674	55	12.14
1896—H. Noakes	205	56	539	41	12.47
1897—Elliott	53.1	16	157	9	17.40
Robinson	180.3	42	530	24	22.20
1898—Elliott	54	3	215	5	43.00
1899—W. Whittaker	119	30	321	16	20.10
1900—J. T. Binns	72.4	12	235	22	10.15
W. Whittaker	338.2	56	934	48	19.22
1901—J. S. Heap	54	5	191	16	11.15
A. Pate	156.4	21	466	24	13.24
W. Whittaker	261	40	799	40	19.39
1902—J. S. Heap	109	20	333	32	10.13
A. Pate	266.2	52	715	67	10.45
W. Whittaker	101.2	12	312	25	15.17
1903—A. Pate	329	63	903	56	16.70
L. Whittaker	120.3	10	314	23	17.30



BURNLEY'S ORIGINAL Velvet Coasters

ALL THE COMFORTS OF A PRIVATE CAR
AT CHARA PRICES. :: PNEUMATIC TYRES

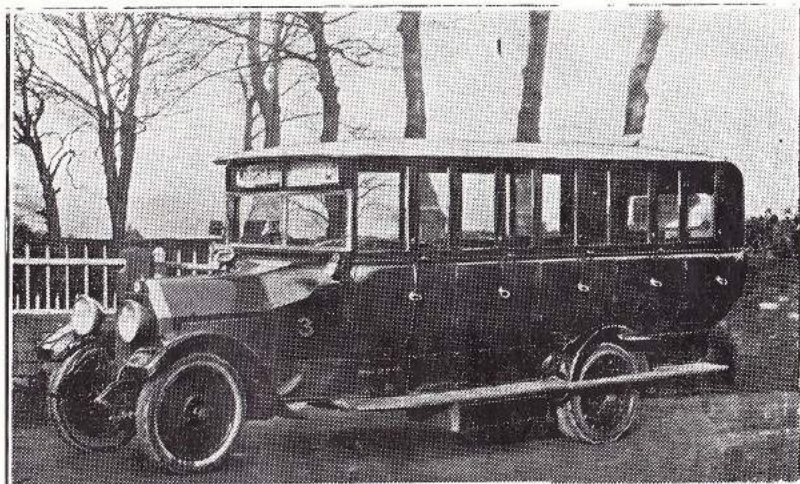

TAXIS

DAY—OR—NIGHT

WRIGHT BROS. (Burnley) LTD.

BOOT INN GARAGE, PARKER LANE, BURNLEY.

Tel. 613.

TAXIS FOR WEDDINGS A SPECIALITY.



BATTING & BOWLING AVERAGES, Contd.

BOWLING—AMATEUR.

	Overs	Maidens	Runs	Wickets	Average
1904—A. Pate	351.1	64	983	70	14.03
T. Whittaker	145	17	486	30	16.60
1905—T. Whittaker	217	28	650	46	14.60
T. Shutt	146.2	15	545	38	14.13
Hemingway	181.3	23	662	43	15.17
1906—T. Shutt	208.4	46	492	64	8.44
W. Whittaker	114.2	13	378	26	14.14
1907—T. Shutt	197	31	502	74	6.58
W. Whittaker	78.4	12	265	22	12.10
1908—T. Shutt	286	54	719	66	10.59
T. Whittaker	102.2	6	356	19	18.14
1909—W. Whittaker	106.1	19	270	26	10.38
T. Shutt	227.5	46	578	54	10.70
1910—T. Shutt	266.4	57	642	76	8.44
W. Whittaker	95.1	14	275	18	15.27
T. Whittaker	132.5	14	397	25	15.88
1911—T. Whittaker	185.2	18	541	45	12.02
W. Pollard	77.3	7	283	22	12.96
1912—H. Spencer	114.4	24	317	25	12.68
A. Green	77	6	270	20	13.15
1913—T. Shutt	284.4	37	884	63	14.03
A. Green	78.1	7	314	18	17.14
1914—T. Shutt	236	22	783	39	20.07
A. Green	41.2	1	207	10	20.70
1915—H. Spencer	276.2	41	912	63	14.48
T. Shutt	91.2	9	300	20	15.00
1916—W. Whittaker	255.2	40	716	70	10.22
T. Shutt	235.2	49	630	46	13.69
1917-8—No League.					
1919—W. Pollard	194.2	27	629	56	11.23
T. Shutt	228.2	34	730	45	16.22
1920—T. Shutt	286	47	686	68	10.09
H. S. Hughes	57	12	147	10	14.70
1921—H. Pickthall	165	30	550	45	12.22
T. Shutt	199.2	20	606	37	16.37
1922—H. Pickthall	180.1	22	610	48	12.70
T. Shutt	268.5	38	792	56	14.13
1923—T. Shutt	217.4	32	592	43	13.76
J. W. Halstead ...	126.1	34	303	20	15.15
1924—T. Shutt	285	54	680	53	12.83
J. W. Halstead ...	163.4	29	391	29	13.48
1925—W. Wade	48	15	102	13	7.84
T. Shutt	96.3	15	264	18	14.66
J. W. Halstead ...	140.4	25	397	26	15.26



CRICKET ! CRICKET !

The House for Sport.

White Lion Hotel,



"THE CENTRE"

Opposite the Palace, Burnley.

*Thwaites' Celebrated
Beers & Stout.*

Wines, Spirits and Cigars all the Best.

HERBERT JACKSON, Chairman L.C.C.

BATTING & BOWLING AVERAGES, Contd.

BATTING—PROFESSIONAL.

	No. of innings	Times not out	Most in an innings	Total runs	Average
1887—F. Blake	15	1	110	310	20.10
1888—S. Thorpe	16	0	23	128	8.00
1889—S. Thorpe	17	2	69	277	18.70
1890—W. Hampson	18	1	*77	354	20.14
S. Thorpe	10	0	54	100	10.00
W. Attewell	6	2	*19	41	10.10
1891—G. Smailes	19	2	*62	438	25.13
G. Cort	20	0	84	342	17.20
1892—J. Madden	22	1	31	189	9.00
W. Priestley	23	1	34	183	8.70
1893—J. Goodband	27	0	51	202	7.13
J. Soult	26	1	27	170	6.20
1894—S. Hardy	24	2	61	413	18.17
J. H. Brown	18	1	19	87	5.20
1895—A. Berry	24	7	97	618	36.60
S. Hardy	22	2	66	390	17.16
1896—S. Hardy	20	2	*77	448	24.16
A. Berry	22	1	67	383	18.50
1897—G. Porter	19	2	62	180	10.10
J. Lilley	11	1	26	98	9.80
A. Wardle	6	1	11	27	5.20
1898—B. Gregory	21	2	24	129	6.15
A. Wardle	20	1	23	78	4.20
1899—T. Shutt	25	2	63	386	16.18
B. Gregory	23	0	25	176	7.15
1900—B. Gregory	24	4	12	76	3.16
1901—B. Gregory	19	3	31	143	8.15
1902—T. Poole	20	5	16	55	3.10
1903—E. Vost	25	2	*112	658	28.14
1904—E. Vost	28	0	99	574	20.14
1905—E. Vost	26	5	*100	652	31.10
1906—J. Pennington	16	3	11	62	4.10
1907—H. Anthony	19	1	44	253	14.10
1908—H. Anthony	22	2	67	351	17.11
1909—W. Tolson	19	0	40	196	10.31
1910—W. Tolson	21	1	88	536	26.80
1911—W. Tolson	24	0	80	499	20.79
1912—W. Lees	24	3	40	352	16.76
1913—R. Harrison	24	2	85	692	31.45
1914—J. Atherton	22	1	57	345	15.48
1915—Geo. Wilson	21	1	70	313	15.65
1916-7-18—No Professionals.					
1919—W. Cook	12	0	73	337	28.08
1920—W. Cook	22	1	104	436	20.76
1921—W. Cook	25	1	40	232	9.66
1922—W. Cook	25	1	64	452	18.83
1923—J. A. Cuffe	24	3	*78	491	23.38
1924—J. A. Cuffe	20	1	49	197	10.36
1925—C. P. Carter	13	1	*39	111	9.25

YOUR PHOTOGRAPH!

*The Present no one else
can give.*



*Have your Christmas Portrait made at our Studio
where artistic skill, and perfect equipment combine
to produce Portraits at a price you desire to pay.*

EDGAR BRADSHAW,

Photographer & Photographic Dealer,

64 STATION ROAD, PADIHAM.

STUDIO OPEN DAILY 9 to 7 TUESDAY 9 to 12.30. SUNDAY 11 to 3.
IMPORTANT—CHILDREN MUST BE BROUGHT BEFORE 2 O'CLOCK.

BATTING & BOWLING AVERAGES, Contd.

BOWLING—PROFESSIONAL.

	Overs	Maidens	Runs	Wickets	Average
1887—F. Blake	249	101	486	61	7.59
1888—S. Thorpe	292.3	115	407	51	7.50
1888—S. Thorpe	291	108	481	64	7.33
1890—W. Hampson	360	116	702	79	8.70
S. Thorpe	176.4	50	559	22	16.70
W. Attewell	82	23	132	14	13.10
1891—G. Cort	215.3	69	438	42	10.18
G. Smailes	170.4	56	347	22	15.17
1892—J. Madden	415.4	129	800	64	12.32
W. Priestley	322.3	86	709	46	15.19
1893—J. Soult	516.4	155	1101	103	10.81
J. Goodband	515	149	1093	85	12.73
1894—S. Hardy	444.2	147	817	93	8.73
J. H. Brown	343	77	700	56	12.28
1895—S. Hardy	362.4	106	799	62	12.55
A. Berry	172.1	31	490	28	17.14
1896—S. Hardy	400	94	884	67	13.13
A. Berry	228	53	633	32	19.25
1897—G. Porter	440.4	123	1081	60	18.10
A. Wardle	139.4	42	295	16	18.70
J. Lilley	216.1	59	443	22	20.30
1898—B. Gregory	468	129	1014	80	11.35
A. Wardle	431	145	843	62	13.37
1899—T. Shutt	393.4	87	971	87	11.14
B. Gregory	428.1	107	939	79	11.70
1900—B. Gregory	502.5	105	1301	108	12.15
1901—B. Gregory	379	61	1118	95	11.73
1902—T. Poole	337.3	24	783	67	11.46
1903—E. Vost	285	51	567	57	15.12
1904—E. Vost	372.3	69	1104	75	13.29
1905—E. Vost	282.4	28	933	37	25.80
1906—Pennington	305.3	53	892	59	15.70
1907—H. Anthony	264.2	70	548	66	8.20
1908—H. Anthony	316.3	60	829	70	11.59
1909—W. Tolson	285.1	51	658	52	12.65
1910—W. Tolson	303.1	68	653	69	9.46
1911—W. Tolson	375.1	61	976	90	10.84
1912—W. Lees	381.1	81	996	66	15.09
1913—R. Harrison	321.1	41	1109	57	19.46
1914—J. Atherton	443	87	1199	65	18.44
1915—Geo. Wilson	349.1	69	974	95	10.25
1916-7-18—No Professionals.					
1919—W. Cook	172.3	37	480	57	8.42
1920—W. Cook	384	99	885	92	9.61
1921—W. Cook	374.3	88	949	130	7.30
1922—W. Cook	427.5	110	1004	106	9.46
1923—J. A. Cuffe	326	84	788	81	9.72
1924—J. A. Cuffe	331.5	59	676	48	14.08
1925—C. P. Carter	228.1	28	755	44	17.15



COUN. SHERSTON.



COUN. FRED ROBINSON.



The Bazaar will be opened at 3-0, by

Coun. Sherston,

CHAIRMAN :

Coun. Fred Robinson.

Introductory Remarks by the
Chairman.

Opening by Coun. Sherston.



FIRST DAY,

THURSDAY, NOV. 5th, 1925.

Opening . Ceremony





THE MAYOR (ALD. DR. J. W. CLEGG).



DR. SYKES.



SECOND DAY.

∴ FRIDAY, NOV. 6th, 1925.



Opening Ceremony

The Bazaar will be opened at 3 p.m., by

**His Worship the Mayor
Ald. Dr. Clegg, J.P.,**

Chairman : DR. SYKES,
ROSEGROVE.

Introductory Remarks by the
Chairman

Opening by His Worship the Mayor,
Ald. Dr. J. W. Clegg, J.P.



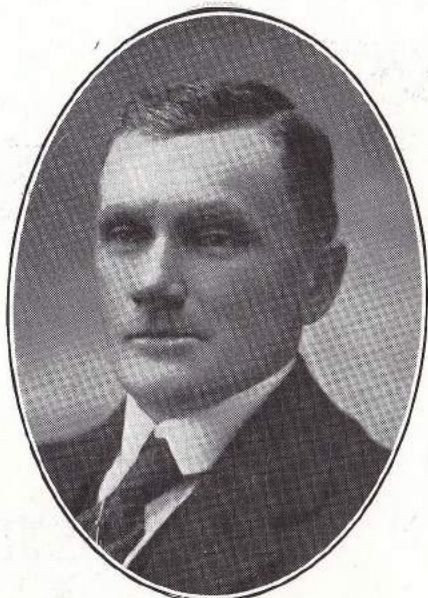

DAN DURKIN, ESQ.



EDWIN WOOD, ESQ.



THIRD DAY,

SATURDAY, NOV. 7th, 1825.



Opening Ceremony

The Bazaar will be opened at 3 o'clock, by

Dan Durkin, Esq.,

BURNLEY,

CHAIRMAN:

EDWIN WOOD, Esq.,

SIMONSTONE.

Introductory Remarks by the
Chairman.

Opening by Dan Durkin, Esq.



Sherburn's,

Confectioners,

DINNERS, TEAS AND
SUPPERS.



Wine and
Champagne
on
Draught.

54 Manchester Road,
BURNLEY. Tel. 1119.

WRIGLEY'S,

Complete
House Furnishers.



New or
Second-hand.

Wood Mantles
a Speciality.

Goods Bought,
Sold or
Exchanged.

21 Bankhouse Street and
12 Adelphi St, BURNLEY
(Near Bank Top Station)
TEL. 588.

TEL. 1191.

TEL. 1191

Painting and Decorating Dept.



The Best
House in the
Trade for
Wallpapers,
Varnishes,
Brushes, &c.

THE BURNLEY
Co-operative Society,
LIMITED,
Hammerton St., Burnley.

For Reliable Haulage and
Furniture Removing
Ring Up 1430 Burnley.



J. W. WALSH

(RELIANCE TRANSPORT)

GENERAL CARRIER,

Ton Loads Anywhere.
Orders Promptly Attended To.
Pneumatic Tyres.

79 COG LANE,
BURNLEY.

ASK YOUR DEALER FOR THE
"DUAL BROOM."



IT IS THE BEST!

Mrs. ROBERTS

Wholesale and Retail

Millinery and Fancy Drapery
Establishment.

Hats in Great Variety.

6 GARDEN STREET,

MARKET SITE, BURNLEY.

ALSO MARKET NELSON. * *

Richard Webster, Ltd.

The People's Popular
CLOTHING STORES

We are now showing the most up-to-date **Men's & Youth's Overcoats** in Blue and Grey Nap. Smart Tweeds in all colours. **Men's 25/- to 50/-, Youth's 15/6 to 35/-**

Ladies' Department.

Choice Selection of Velvet Robes, Party Frocks and Children's Coats.

Bedding Department.

We hold the largest stocks in town of All Wool Blankets, Quilts, Sheets, Bed Ticks, Shawls and Table Covers.

NOTE THE ADDRESS:

**15, 17 & 19 BRIDGE STREET,
BURNLEY.**

Telephone 512.

Telephone 512



Drapery Stalls

NO. 1 STALL—DRAPERY.

Presidents:

MRS. M. J. WALKER.

MRS. T. SHUTT.

Assisted by

Mrs. J. Holland

Miss S. Whittaker

„ J. Barras

Mrs. S. A. Whitehead

„ F. Whittaker

„ T. Hornby

„ J. Pell

„ J. Aspden

„ E. Dawes

„ H. Heap



NO. 2 STALL—FANCY.

Presidents:

MRS. J. WILKINSON.

MRS. E. PARKINSON.

Assisted by

Miss R. Bailey

Miss D. Jackson

Miss S. Talbot

„ D. Peel

„ R. Talbot

Mrs. S. Crawford

Mrs. J. Hale

Mrs. W. Ratcliffe

Jas. E. Whalley, LTD.,

Official Repairers to R.A.C., A.A.
and M.U. Finest Equipped Work-
shops in the District. :: Skilled
Mechanics for every class of . . .

REPAIRS and COMPLETE OVERHAULS.

Quick Service. Moderate Charges.

Agents for all the Leading Makers of Cars.

PRIVATE CARS FOR HIRE.
(Uniformed Drivers)

TAXIS FOR HIRE.

Accessories. Bulk Petrol and Oil Installation.
Garage for 100 Cars. Free Air.

THE MOTOR SERVICE HOUSE,
MITRE MOTOR WORKS,
BURNLEY.

Tel. No. 630.

Telegrams : "Whalley, Westgate, Burnley."



Refreshment Stall



President :

MISS L. HEAP.

Assisted by

Miss C. Holland

Mrs. W. Maudsley

„ D. Holland

„ R. Smalley

„ M. Walker

„ L. Heap

„ E. Green

„ F. Cunliffe

„ V. Spooner

„ T. Earnshaw

Mrs. J. H. Jackson

„ J. Wadge

„ M. Pounder

„ Sykes

„ W. Smalley

„ A. Smalley



CAFÉ ROYAL

24 Manchester Road, Burnley.

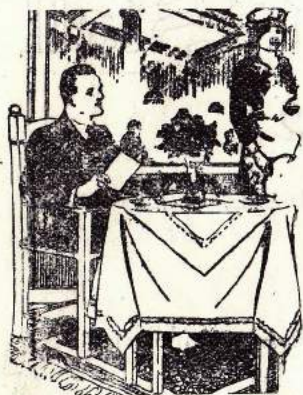

Large Reception Rooms for
PRIVATE
WHIST DRIVE AND
DANCES.

Newly Furnished and Decorated.
TELEPHONE 614.

You can always get the BEST VALUE FOR
YOUR MONEY by buying
your

GROCERIES AND
CONFECTIONERY



FROM

Oswald Whitaker,

7, 19 & 21 Rosegrove Lane, Burnley.

Burnley Corporation Gas Department.



Have You a Gas Cooker ?

Have You a Gas Wash-Boiler ?

Have You a Gas Iron ?

Have You a Gas Fire ?

IF NOT, WHY ?



Call at the Showrooms in ST. JAMES' ST.,
and look round.

We have the best of Cookers at the
Cheapest Hire Purchase Rates.

COOKERS, BOILERS & GAS FIRES FIXED FREE

TOM SMITH

(BURNLEY) LIMITED

Tobacco Manufacturers.

Special Mixture
A Real Treat.



Smoke ONIT
Cigars.

BANKFIELD TWIST.

1 MARKET STREET.

Works: BANKFIELD MILL,

Established 1870.

Established 1870

Why Buy Collars



WHEN

Smith's Central Laundry,

LTD., PADIHAM.

Replace all Worn-out Collars FREE.

COMPARE OUR WORK WITH OTHERS.

A POSTCARD WILL BRING VAN TO YOUR DOOR.



Fruit and :

Flower Stall

President : - MRS. J. HOWARD.

Assisted by

Mr. J. Howard

Miss E. Grundey

Mrs. N. Shields.

Mrs. J. Halstead

„ R. Talbot

„ W. Smalley

„ A. Whalley

Miss L. Barras



A Man's Drink!



THWAITES'

Famous

Ales & Stout



INSIST on THWAITES'



Pound Stall



President : - MISS GRACE DRABBLE.

Assisted by

Miss J. Drabble

Master G. Iveson

„ H. Walker

„ G. Hamer

„ L. Cooney

„ J. Drabble

„ M. Salkeld

„ J. Croasdale

„ E. Fielden

„ H. Peel

„ H. Barras

„ F. Emerson

„ E. Barras

Miss M. A. Wilkinson

„ G. Maudsley

„ Ada Hill

„ C. Wilding



We shall be pleased to give Demonstrations at your home of the following :

"Thornburn" Wireless Sets
Electric Vacuum Cleaners
(ALL MAKES)
Electric Heaters & Cookers



We invite your Inspection at our Showroom of :

*Glass Shades, Silk Shades,
(Silk Shades Re-covered), *
Linenette Shades, *
Cooking Appliances, Electric
Ovens, &c., Electric Fires and
Heaters, Electric Smoothing
Irons, Hair Dryers & Curlers.*

~~~~~  
If you desire a FREE DEMONSTRATION AT YOUR HOME, kindly send your Name and Address.

**House Lighting Our Speciality.**  
ESTIMATES GLADLY GIVEN FREE.

**Frank Thornton & Co.**

Electrical and Wireless Engineers,

OFFICE AND WORKS :

**16 BRIDGE ST., BURNLEY.**

Showroom : 29 Manchester Road, Burnley.

Telephone 952

**J. A. Bradshaw**

**GRO CER,**



Our Home-made Bread  
a Speciality.

**37 Rosegrove Lane,  
BURNLEY.**

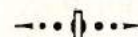

**WIRELESS & ELECTRICAL  
COMPONENTS  
AND FITTINGS.**

**Pianos ! Pianos !  
Pianos !**



Before buying  
your Piano  
COMPARE  
THE  
PRICES  
AT

**MACKRELL'S**  
75 Standish Street.

VALUE FOR MONEY.  
CASH OR EASY TERMS.

**Have You Realised**

How very unfair you are to yourself if you are not sure you are getting the very best  
**Possible Value.**

If its Soft Furnishings, Hosiery, Underclothing, Shirts  
General Drapery, &c.,

— GET IT AT —

**COATES'**

The Shops where Money buys most. Shop at

**139 St. James' St., Burnley, and 6 Burnley Rd., Padiham,**  
AND SAVE THE DIFFERENCE.



Visit the  
**Palace**  
BURNLEY.

**TWICE  
NIGHTLY**

6-45 - and - 8-45

**J. BEARD**

High-class Baker  
and - Pastrycook

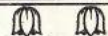

Bread and Teacakes  
Fresh Daily.

238 Lowerhouse Lane,  
Burnley.

All kinds of Parties catered for.  
Deliveries to any address.

**Taken by Thousands!**

The large quantity we sell shews that thousands of  
neighbours in Burnley and District have derived  
— benefit from this best of all Tonic Wines. —

**HARTLEYS' BLOOD  
TONIC WINE.**

It is quite unlike any other No other Tonic contains  
in such perfect combination, these blood-purifying in-  
gredients--Dandelion, Chiretta, Sarsaparilla, Calumba  
Peruvian Bark and Gentian. Prepared with fine Port  
Wine—a splendid Tonic Beverage. **Price 2/- and  
3/9 per Bottle.** Sold only by

**HARTLEYS', CASH CHEMISTS.**

59 St. James' St., 46 Hebrew Rd. and 82 Accrington Rd., BURNLEY.

**PLAYERS'  
STALL**



*Presidents :*

MR. A. SPENCER AND MR. E. DRABBLE,

*Assisted by*

THE FIRST AND SECOND ELEVEN PLAYERS.

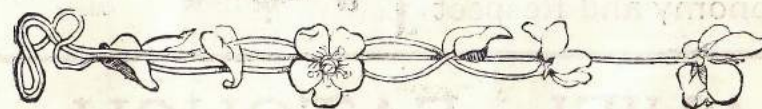

**RULES FOR THE  
SAVINGS CLUB**

The Paper Money may be spent in any  
way with the exception of entrance to the Bazaar.  
Cash change will not be given out of Paper Money.

Any person desiring to be rid of these  
troublesome tickets may hand them over to the  
Secretaries or Treasurer, who will be pleased to  
give them a receipt for same.

All Paper Money must be spent before  
7 o'clock on Saturday.





## Alex. Holgate,

Joiner, Cabinet Maker  
and House Furnisher,

11 Rosegrove Lane,  
Burnley.

Funerals Conducted  
with  
Economy and Respect

## D. L. Lawson

*Grocer and  
Confectioner,*

128 Lowerhouse Lane,  
ROSEGROVE.

Butter, Cheese, Ham and Bacon  
of the Finest Quality.



*Our Speciality:*  
Home-made Bread  
and Teacakes.

*All Our Own  
Make.*

## DANIEL EATOUGH,

TIN & COPPER WORKS,

Irwell Street, Rosegrove, Burnley.

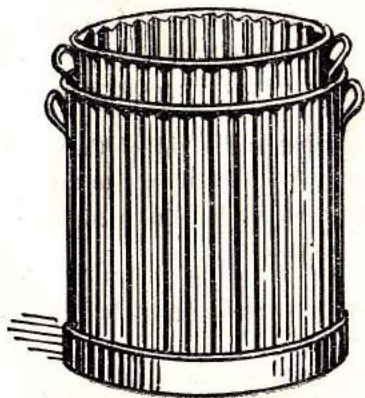

Gas Boilers,  
Bins, Tubs, &c.

.....  
*General Work and  
Repairs.*

TELEPHONE 390.

## Thanks

*The thanks of the Bazaar Committee are  
hereby sincerely and heartily tendered  
to all those who have so kindly, zealously  
and cheerfully helped in connection with  
the Bazaar.*

*To all Stallholders and friends who have  
contributed in work, goods and money.*

*To all who have sympathised with and  
supported us in various ways.*

*To our Visitors, who, by  
their purchases, will  
set the crown on our  
work.*

*And last but by no means  
least, to the Advertisers  
in this Book. Trusting  
they will receive your  
patronage.*





# The Largest Building Society in the Kingdom.

"I want to be known as a man who wins,  
As a fellow with nerve and pluck,  
Who finishes everything he begins,  
And as one who can whip his luck!"

*O. Lawrence Hawthorne.*

## THE MAN WHO WINS!

The man who wins is the man who plans, who strives, who perseveres. The first step that leads "out of the crowd" is the step to the savings counter. There is no friend like "money of your own." Systematic saving makes saving easy. What at first looks like a task calling for self-denial soon becomes a pleasure as self-importance grows. Unexcelled facilities for systematic saving are offered by the

# Halifax Permanent Building Society

The Subscription Share Department, giving a yield of  $5\frac{1}{2}\%$  free of tax to persistent savers, encourages the saving habit by making saving worth while. The Society has a department to suit every class of investor, and all departments afford absolute safety, freedom from depreciation of capital, and easy facilities for withdrawals. Get the full prospectus which is free.

JOIN NOW.

ASSETS £20,000,000

Halifax Permanent Building Society,

BURNLEY OFFICE:

**27 Manchester Road, Burnley.**

ENOCH HILL, F.C.I.S.,  
*Managing Director.*

N. SWAINE,  
*Local Manager.*

To think of Beer is to think  
of Massey's. Always ask for



# MASSEY'S

## BEERS AND STOUTS



— And You Get —  
**THE VERY BEST**





---

# 87 NOT OUT!

(ESTABLISHED 1838—STILL BATTING)

# GREENHALGHS'

— FOR —

## DRY-CLEANING AND DYEING.



YOUR FAVOURITE SUIT, COSTUME, OR DRESS MADE NEW.



### Ladies' Velour Coats Beautifully Cleaned.



New Fur Trimmings and Repairs of Every Description.

Tailor-Valet Service Depot at

## 70 ST. JAMES' STREET, BURNLEY

---