

Make a  
Difference  
to your  
Business

contact: Mark Holmes

Telephone +44 01 282 432 171

Facsimile +44 01 282 412 510

accountants@ashworthmoulds.co.uk

11 Nicholas Street Burnley BB11 2AL

**Chartered Accountants**

Established Nineteen Twenty Six

ASHWORTHMOULDS

# Colne Cricket Club



v. LOWERHOUSE  
Sunday 8th June 2008

[www.colnecc.com](http://www.colnecc.com)



## Colne Cricket Club, Worsley Cup Winners 1999

Back: Alan Sutcliffe (scorer), John Whiteside (Chairman), Nick Moulding, Andy Leah, Glyn Sedman, Andy Roberts, Gary Hunt, David Swarbrick (wk), Chris Heap, Jeff Ellis, Trevor Lonsdale (Manager).

Front: Nigel Rimmer, Joe Scuderi( Pro), Gary Laycock (Capt.), Kevin Cullen, Colin Varley.

### Next Matches at the Horsfield

|                     |               |             |                                 |
|---------------------|---------------|-------------|---------------------------------|
| Mon. 9 June         | u17s          | 6.30        | Rishton                         |
| Sat. 14 June        | 3rd XI        | 1.15        | Ramsbottom                      |
| <b>Sun 15 June</b>  | <b>1st XI</b> | <b>1.15</b> | <b>Rishton</b>                  |
| <b>Fri. 20 June</b> | <b>1st XI</b> | <b>6.15</b> | <b>Lowerhouse (20/20)</b>       |
| Sat. 21 June        | 3rd XI        | 1.15        | Accrington                      |
| Sun. 22 June        | 2nd XI        | 1.15        | Lowerhouse                      |
| Sat. 28 June        | 2nd XI        | 1.15        | Accrington                      |
| <b>Sun. 6 July</b>  | <b>1st XI</b> | <b>1.15</b> | <b>Burnley</b>                  |
| <b>Sat. 12 July</b> | <b>1st XI</b> | <b>1.15</b> | <b>Church</b> (rearranged game) |
| <b>Sun. 13 July</b> | <b>1st XI</b> | <b>1.15</b> | <b>Nelson</b>                   |

On Saturday 14th June, the 1st XI will be away to Rishton. This is a rearranged game from earlier in the season, so the 2nd XI will not play on that date. Similarly, the 2nd XI will not have a game on 12th July.

### 20/20 fixtures:

|               |                                |
|---------------|--------------------------------|
| Fri. 30 May   | Colne v. Todmorden - Colne won |
| Thur. 12 June | Nelson v. Colne                |
| Fri. 20 June  | Colne v. Lowerhouse            |
| Fri. 27 June  | Burnley v. Colne               |

Congratulations on some excellent batting in the third XI go to David Hoyle and Mitesh Desai, who both scored match-winning centuries in recent games. Two weeks ago, against Todmorden, David scored 140 out of 323 all out (83 balls, 18 fours, 6 sixes); Adam Holt scored 56 and took 4 wickets as Colne won easily. Against Nelson last Saturday, Mitesh scored 102 (110 balls, 6 fours, 6 sixes) out of 195/8 in a two wicket victory. Lewis Rimmer had earlier taken 4-32.

# ALMAINE CO.

2, Church Street Tel. 863520

-----  
SUPPLIERS TO COLNE CRICKET CLUB  
-----

T.V. HiFi Video  
and Domestic Appliances



## HEDGEHOGG

FLOWERS FOR EVERY OCCASION

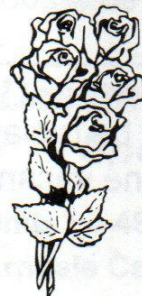

HELIUM BALLOONS      GIFTS  
SOFT TOYS                CARDS



**Tel: 01282 861891**

email = [info@hedgehogg.co.uk](mailto:info@hedgehogg.co.uk)

214, Keighley Road, Colne, Lancashire

## Last Time's Quiz

The question was to name the three professionals in the last 20 years who have taken 9 wickets in an innings.

Hartley Alleyne, 8th July 1990, 9-70 v. Ramsbottom (h)

Hartley took the first 9 wickets to fall, before Peter Little bowled the last man in his third over. Ramsbottom made 106 all out, Colne won by 8 wickets.

Mike Pawson, 5th September 1993, 9-41 v. Accrington (a)

Mike finished with only 46 wickets for the season, but in this match (the next to last game) he really came off.

Andre Adams, 23rd May 2004, 9-58 v. Church (h)

Andre didn't stop long at Colne, moving into county cricket half-way through the season, but he made an impact in this game. Having taken 6 wickets by the drinks break, Andre suggested he was tiring and it was time he was taken off. Trevor Lonsdale, carrying the drinks, put a stop to that idea!

## Today's Question

Blake Snijman is Colne sixth South African professional. Name the other five.

(Clue: their years were 1962-63, 1972, 1985, 1989, 2002)

---

Last week's rained-off game at Haslingden will be replayed on Saturday 30th August. There is now only one vacant date left, on Saturday 6th September.

# Allen Braithwaite

WALLPAPER & PAINTS

8, Church Street,  
Colne, Lancashire.  
BB8 0LG

COLOUR MIXING SERVICE  
ALL DECORATING ACCESSORIES  
100's OF WALLPAPER PATTERN BOOKS  
A WIDE RANGE OF WALLCOVERINGS IN STOCK  
LEYLAND TRADE PAINTS & JOHNSTONES PAINTS

---

## For all your holiday needs



14 Market Street, Colne, BB8 0HR  
www.althams.co.uk

Tel. 863177  
email: sales@althams.co.uk

---

# D.D. SPORTS

*Designer Wear, Sportswear, Ladies' Clothing,  
Sports Goods and Branded Footwear*

Units 45-46, Market Hall  
Arndale Centre, Nelson  
Lancs. BB9 9SL

Tel: 01282 614845  
Fax: 01282 611610  
Mobile: 0772 331 0323

# SPONSORBANK LANCASHIRE LEAGUE

www.lancashireleague.com  
www.colnecc.com

## Colne

1. J.Nutter .....
2. R.Procter .....
3. C.Holt .....
4. C.Varley .....
5. M.Wilson (c) .....
6. A.Pollard .....
7. M.Clark .....
8. A.Holt .....
9. L.Sumpter (wk) .....
10. M.Walker .....
11. Snijman .....

Extras ..... \_\_\_\_\_  
\_\_\_\_\_

Fall of Wickets:            1        2        3        4        5

Colne

Lowerhouse

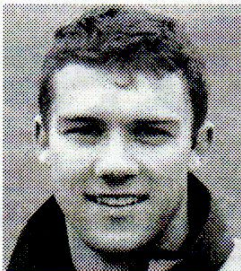

**Blake Snijman (Gauteng, Lions)** scored 103 in the Worsley Cup meeting last month. His innings looked like giving Colne the win until he was brilliantly caught by Hassan Khan, fielding at point. He bats and bowls right handed.

League: 111 runs, ave. 18.5; 17 wickets at 13.6

## Lowerhouse

1. C.Cottam (c) .....
2. J.Beneduce .....
3. C.Bleazard .....
4. W.Driver .....
5. S.Grant .....
6. J.Hawke .....
7. B.Heap .....
8. S.Hope .....
9. H.Khan .....
10. J.McGregor (wk) .....
11. Drew .....

Extras ..... \_\_\_\_\_  
\_\_\_\_\_

6        7        8        9        10

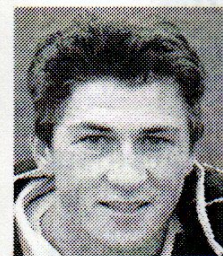

**Brendan Drew (Tasmania)** is a 24-year old right handed fast-medium bowler and batsman. He scored 48 and took 1-48 when the two teams met in the Worsley Cup last month, and followed up with 83 and 1-31 in the second round defeat by Burnley.

League: 113 runs, ave. 22.6; 9 wickets at 25.4.

**Ball Sponsors: ANDREW BIRCHALL and KAY & CARL HEYS**

# The Lunch Box

TEL 01282 867755

OPEN:

Mon - Fri 7am to 3pm

Sat 7am to 12:30pm

25 Skipton Road, Colne, Lancs

Hot Meals/Cold Sandwiches, Buffets & More!

# XLCR

## Vehicle Management

[www.thebestcardeals.co.uk](http://www.thebestcardeals.co.uk)

XLCR House, 37-45 Albert Road, Colne.

Call Free on 08000 833 711

## Natural Progression Health and Fitness

Established over 10 Years ● State of the Art Equipment  
● Mixed Gym ● Ladies Only Gym ● Sauna ●  
Full Range of Fitness Classes ● Free Weights Area

Contact Our Friendly Team

on 01282 863 100

Vivary Mill, Vivary Way, Colne, Lancs. BB8 9NW

### League Rules - Rain-affected matches

1. If rain stops play during the first innings of a match, each side loses one over for every 7 minutes time lost; if the delay is during the second innings, one over is lost for every 3½ minutes.
2. The side batting second must be able to receive 25 overs if the following run-rate rules are to apply.
3. If there is not time for 25 overs in the second innings, but both captains agree a definite result can be reached without the run-rate rules, then the game can continue. If the captains do not agree, then the game can still continue if one captain and both umpires believe a result can be achieved.
4. Run-rate rules: when overs are lost during the second innings, the target is reduced by only three-quarters of the run-rate of the side batting first. For example, if the side batting first scored 200 from 50 overs, ie. 4 runs per over, and then 10 overs are lost, the target is reduced by:  
$$10 \text{ overs} \times 4 \text{ runs per over} \times \frac{3}{4} = 30$$
and the new target is 171 instead of 201.
5. If rain is threatening, the 'simplest' way to at least estimate which side is in front is as follows:
  - (i) work out the average run rate scored in the first innings, and multiply it by three quarters.
  - (ii) work out the run-rate required in what is left of the second innings.
  - (iii) compare the two - the side with the lower number is ahead. Wickets do not come into account.
6. Example: Suppose Colne make 250 from 50 overs, and Lowerhouse are 171 with 20 overs left.
  - (i) Colne scored 250 in 50, 5 runs per over,  $\times \frac{3}{4} = 3.75$ .
  - (ii) Lowerhouse need 80 from 20 overs = 4.00.
  - (iii) Colne would win on run rate if it rained now.
7. Failing that, ask me (David Roe) or hope it stays fine!

# CJM

## Physiotherapy Ltd.

Christopher J McManus MCSP, SRP

### *Help Is At Hand*

- Male & female therapists
- All medical insurance accepted

FITforeGOLF™ affiliated clinics

4 Stanley Street, Colne, Lancashire BB8 9DE

**Tel: 01282 864402**

email: [physio.colne@btconnect.com](mailto:physio.colne@btconnect.com)

[www.cjmphysio.co.uk](http://www.cjmphysio.co.uk)

# COLNE TIMES

For all your local news and sport

On paper, and On-line

**[www.pendletoday.co.uk](http://www.pendletoday.co.uk)**

## League Table up to date

|             | P | W | L | NR | T | Bonuses |      |     | P  |
|-------------|---|---|---|----|---|---------|------|-----|----|
|             |   |   |   |    |   | Bowl    | Lose | Pen |    |
| Nelson      | 6 | 5 | 0 | 0  | 1 | 8       | 0    |     | 65 |
| Accrington  | 6 | 5 | 1 | 0  |   | 8       | 4    |     | 62 |
| Rawtenstall | 6 | 5 | 1 | 0  |   | 8       | 2    |     | 60 |
| Todmorden   | 6 | 4 | 2 | 0  |   | 6       | 2    |     | 48 |
| Enfield     | 6 | 3 | 2 | 1  |   | 8       | 6    | 1   | 46 |
| Ramsbottom  | 6 | 3 | 2 | 1  |   | 4       | 4    |     | 41 |
| Haslingden  | 6 | 3 | 3 | 0  |   | 6       | 4    | 1   | 39 |
| Rishton     | 7 | 2 | 4 | 0  | 1 | 2       | 8    |     | 37 |
| Bacup       | 7 | 2 | 5 | 0  |   | 4       | 8    |     | 32 |
| East Lancs. | 6 | 2 | 4 | 0  |   | 2       | 10   | 1   | 31 |
| Burnley     | 6 | 2 | 4 | 0  |   | 4       | 5    |     | 29 |
| Church      | 6 | 2 | 4 | 0  |   | 6       | 1    |     | 27 |
| Lowerhouse  | 6 | 2 | 4 | 0  |   | 4       | 1    |     | 25 |
| Colne       | 6 | 1 | 5 | 0  |   | 4       | 7    |     | 21 |

Bowling bonuses: 2 points for any side bowling the opposition out. Losing bonuses: Up to five points, for the losing side only, based on second innings: if batting, one each for reaching within 50/40/30/20/10 of the target; if bowling, one each for taking 5/6/7/8/9 wickets. Penalty points: 1 point deducted for bowling at less than 16 overs per hour.

### Today's other fixtures:

|             |    |            |
|-------------|----|------------|
| Burnley     | v. | Nelson     |
| Church      | v. | Accrington |
| East Lancs. | v. | Rishton    |
| Enfield     | v. | Todmorden  |
| Ramsbottom  | v. | Haslingden |
| Rawtenstall | v. | Bacup      |

Make a  
Difference  
to your  
Business

contact: Mark Holmes

Telephone +44 01 282 432 171

Facsimile +44 01 282 412 510

accountants@ashworthmoulds.co.uk

11 Nicholas Street Burnley BB11 2AL

**Chartered Accountants**

Established Nineteen Twenty Six

ASHWORTHMOULDS

# Colne Cricket Club



[www.colnecc.com](http://www.colnecc.com)

v. LOWERHOUSE

Sunday 18th May 2008

Worsley Cup 1st Round



Colne C.C. 2008: Back - Liam Sumpter, Matthew Clark, David Spokes, Aron Pollard, Chris Holt, Michael Wigglesworth, Trevor Lonsdale (Chairman); Front - Colin Varley, Matthew Wilson (capt.), Blake Snijman (pro.), Matthew Walker, Matthew Constable.

### Next Matches at the Horsfield

|                    |               |             |                          |
|--------------------|---------------|-------------|--------------------------|
| Mon. 19 May        | u17s          | 6.15        | Todmorden                |
| Wed. 21 May        | u11s          | 6.15        | Rawtenstall (Cup)        |
| Fri. 23 May        | u13s          | 6.15        | Burnley                  |
| Sat. 24 May        | 3rd XI        | 1.15        | Todmorden                |
| Sun. 25 May        | 2nd XI        | 1.15        | Nelson                   |
| <b>Fri. 30 May</b> | <b>1st XI</b> | <b>6.15</b> | <b>Todmorden (20/20)</b> |
| Sat. 31 May        | 3rd XI        | 1.15        | Nelson                   |
| Sun. 1 June        | 2nd XI        | 1.15        | Haslingden               |
| <b>Sun. 8 June</b> | <b>1st XI</b> | <b>1.15</b> | <b>Lowerhouse</b>        |
| Sat. 14 June       | 3rd XI        | 1.15        | Ramsbottom               |
| Sun 15 June        | 1st XI        | 1.15        | Rishton                  |

The 1st XI are away to Rishton on Saturday 14th June, in the rearranged game from 4th May.

#### 20/20 fixtures:

|               |                     |
|---------------|---------------------|
| Fri. 30 May   | Colne v. Todmorden  |
| Thur. 12 June | Nelson v. Colne     |
| Fri. 20 June  | Colne v. Lowerhouse |
| Fri. 27 June  | Burnley v. Colne    |

The 20-20 competition is played in three groups of 5. (Edenfield are the 15th team.) The three group winners and best runner-up qualify for the semi-finals.

The reserve date for today's game is next Saturday, 24th May.

The second round date, for whichever team may be interested, is the Saturday after, 31st May.

# Allen Braithwaite

WALLPAPER & PAINTS

8, Church Street,  
Colne, Lancashire.  
BB8 0LG

COLOUR MIXING SERVICE  
ALL DECORATING ACCESSORIES  
100's OF WALLPAPER PATTERN BOOKS  
A WIDE RANGE OF WALLCOVERINGS IN STOCK  
LEYLAND TRADE PAINTS & JOHNSTONES PAINTS

## For all your holiday needs



14 Market Street, Colne, BB8 0HR  
www.althams.co.uk

Tel. 863177

email: sales@althams.co.uk

# D.D. SPORTS

*Designer Wear, Sportswear, Ladies' Clothing,  
Sports Goods and Branded Footwear*

Units 45-46, Market Hall  
Arndale Centre, Nelson  
Lancs. BB9 9SL

Tel: 01282 614845  
Fax: 01282 611610  
Mobile: 0772 331 0323



As you may have seen from the website, Colne C.C. are now playing in new team shirts and sweaters. These were used for the first time yesterday.

The kit was donated by Mrs. Ruth Roe in memory of her husband Sydney, who was a keen member and supporter of this club, and who died last July.

The shirts are numbered 1-11, in accordance with the numbers in the match programme.



Blake Snijman is presented with the new shirt yesterday by Mrs. Ruth Roe and Mr. David Roe.

#### Worsley Cup rules:

1. 50 overs per side, 10 overs maximum per bowler.
2. Fielding circle - only 2 players outside the circle for the first 15 overs; only 5 players outside the circle thereafter.
3. If the match is tied, the side losing fewer wickets will win. If still tied, the side with the higher score after 40 overs, then if still tied 30 overs, then 20 overs, then 10 overs.
4. Wides - the leg side wides rule does apply, under the same rule as in league games.
5. Admission (set by the league) is £4 adults, £2 concessions; gate money is shared by the two clubs.

# ALMAINE CO.

2, Church Street Tel. 863520

SUPPLIERS TO COLNE CRICKET CLUB

T.V. HiFi Video  
and Domestic Appliances

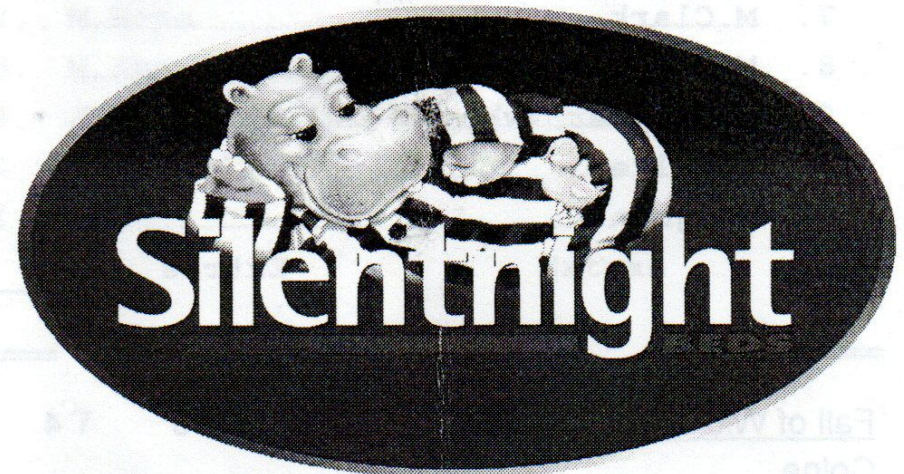

## HEDGEHOGG

FLOWERS FOR EVERY OCCASION



HELIUM BALLOONS  
SOFT TOYS

GIFTS  
CARDS



Tel: 01282 861891

email = [info@hedgehogg.co.uk](mailto:info@hedgehogg.co.uk)

214, Keighley Road, Colne, Lancashire

# GET SOLUTIONS WORSLEY CUP 1st Round

www.lancashireleague.com  
www.colnecc.com

## Colne

1. M.Constable .....
2. D.Spokes .....
3. C.Holt .....
4. C.Varley .....
5. M.Wilson (c) .....
6. A.Pollard .....
7. M.Clark .....
8. M.Wrigglesworth .....
9. L.Sumpter (wk) .....
10. M.Walker .....
11. Snijman .....

Extras ..... \_\_\_\_\_  
\_\_\_\_\_

## Lowerhouse

1. J.Finch (c) .....
2. C.Bleazard .....
3. C.Cottam .....
4. W.Driver .....
5. S.Grant .....
6. J.Hawke .....
7. M.Hope .....
8. H.Khan .....
9. J.McGregor (wk) .....
10. J.Russell .....
11. Drew .....

Extras ..... \_\_\_\_\_  
\_\_\_\_\_

### Fall of Wickets:

1      2      3      4      5      6      7      8      9      10

Colne

Lowerhouse

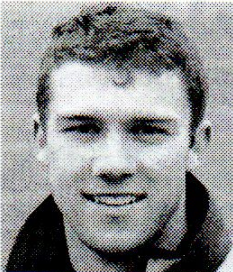

**Blake Snijman (Gauteng, Lions)** has scored two first class centuries. The latest was in February 2006, batting number 4 for Gauteng against Easterns, where he made 114 from 154 balls, out of 184 runs scored while he was at the wicket.

League: 89 runs, ave. 17.8; 16 wickets at 10.6



**Brendan Drew (Tasmania)** is a 24-year old right handed fast-medium bowler and batsman. He made his maiden Lancashire League 50 earlier this month, in Lowerhouse's only victory to date, against Ramsbottom.

League: 90 runs, ave. 22.5; 7 wickets at 28.9.

**Ball Sponsors: STEVEN RIMMER and THE PLAYERS**

# CJM

## Physiotherapy Ltd.

Christopher J McManus MCSP, SRP

### *Help Is At Hand*

- Male & female therapists
- All medical insurance accepted

FITforeGOLF™ affiliated clinics

4 Stanley Street, Colne, Lancashire BB8 9DE

**Tel: 01282 864402**

email: [physio.colne@btconnect.com](mailto:physio.colne@btconnect.com)

[www.cjmphysio.co.uk](http://www.cjmphysio.co.uk)

# COLNE TIMES

For all your local news and sport

On paper, and On-line

**[www.pendletoday.co.uk](http://www.pendletoday.co.uk)**

### Yesterday's game - Colne v. Church

After a week of beautiful weather, the field was dry and in good condition, and we were all looking forward to a lovely day's cricket. Unfortunately the beautiful weather disappeared and we had another day of sitting about in the cold waiting in vain for the drizzle to go away.

The game started on time, and Matthew Wilson, having won the toss and with an eye on the weather, asked Church to bat first. There were 6 overs before the first rain break, which was long enough for Matthew Clark to deceive Sagawat Hussain into trying to cut a ball which came back to hit off stump.

After 10 minutes off the field, the rain eased off and the teams came out again. Clark had time to have Church professional Bredenkamp caught behind. Matthew Walker came on to bowl, bowled just one ball, and down came the rain again with Church 42-2 from 10.1 overs.

This time the rain did not stop, at least not in time - it was fine by 5 pm, but the time limit to get a match in had already passed. The match was abandoned, as were all other League games apart from Rishton v. Bacup, and will be replayed on Saturday 12th July.

Bowling: Snijman 5-0-29-0 Clark 5-2-9-2 Walker 0.1-0-2-0

Other result:

Bacup (10 pts) 146-4, Rishton (3 pts) 117-9. 25 over game.

Yesterday's quiz: the two players with most not out innings for Colne, with 77 each, are Brian Bulcock (in 300 innings) and Nick Moulding (in 141 innings). Closest challengers are Bobby Little 73 in 183 innings, and Ellis Dickinson 70 in 321 innings.

Today's question: in the last 20 years, three Colne professionals have taken 9 wickets in an innings. Name them.

# The Lunch Box

TEL 01282 867755

**OPEN:**

**Mon - Fri 7am to 3pm**

**Sat 7am to 12:30pm**

25 Skipton Road, Colne, Lancs

**Hot Meals/Cold Sandwiches, Buffets & More!**

# XLCR

# Vehicle Management

[www.thebestcardeals.co.uk](http://www.thebestcardeals.co.uk)

XLCR House, 37-45 Albert Road, Colne.

Call Free on 08000 833 711

## Natural Progression Health and Fitness

Established over 10 Years ● State of the Art Equipment

● Mixed Gym ● Ladies Only Gym ● Sauna ●

Full Range of Fitness Classes ● Free Weights Area

**Contact Our Friendly Team**

**on 01282 863 100**

Vivary Mill, Vivary Way, Colne, Lancs. BB8 9NW

### League Table up to date

|             | P | W | L | NR | T | Bonuses |      |     | P  |
|-------------|---|---|---|----|---|---------|------|-----|----|
|             |   |   |   |    |   | Bowl    | Lose | Pen |    |
| Nelson      | 5 | 4 | 0 | 0  | 1 | 6       | 0    |     | 53 |
| Accrington  | 5 | 4 | 1 | 0  |   | 8       | 4    |     | 52 |
| Rawtenstall | 5 | 4 | 1 | 0  |   | 6       | 2    |     | 48 |
| Todmorden   | 5 | 4 | 1 | 0  |   | 6       | 0    |     | 46 |
| Enfield     | 5 | 3 | 1 | 1  |   | 8       | 1    | 1   | 41 |
| Haslingden  | 5 | 3 | 2 | 0  |   | 4       | 0    | 1   | 33 |
| Bacup       | 6 | 2 | 4 | 0  |   | 4       | 6    |     | 30 |
| Ramsbottom  | 5 | 2 | 2 | 1  |   | 2       | 4    |     | 29 |
| Burnley     | 5 | 2 | 3 | 0  |   | 4       | 4    |     | 28 |
| Church      | 5 | 2 | 3 | 0  |   | 6       | 1    |     | 27 |
| Rishton     | 6 | 1 | 4 | 0  | 1 | 2       | 8    |     | 27 |
| Colne       | 5 | 1 | 4 | 0  |   | 4       | 7    |     | 21 |
| East Lancs. | 5 | 1 | 4 | 0  |   | 2       | 10   | 1   | 21 |
| Lowerhouse  | 5 | 1 | 4 | 0  |   | 4       | 1    |     | 15 |

Bowling bonuses: 2 points for any side bowling the opposition out. Losing bonuses: Up to five points, for the losing side only, based on second innings: if batting, one each for reaching within 50/40/30/20/10 of the target; if bowling, one each for taking 5/6/7/8/9 wickets. Penalty points: 1 point deducted for bowling at less than 16 overs per hour.

### Today's other Worsley Cup fixtures:

|             |    |             |
|-------------|----|-------------|
| Bacup       | v. | Church      |
| Enfield     | v. | East Lancs. |
| Nelson      | v. | Burnley     |
| Ramsbottom  | v. | Rishton     |
| Rawtenstall | v. | Todmorden   |

Accrington and Haslingden have byes.